Impromptu

Stephan Elmas

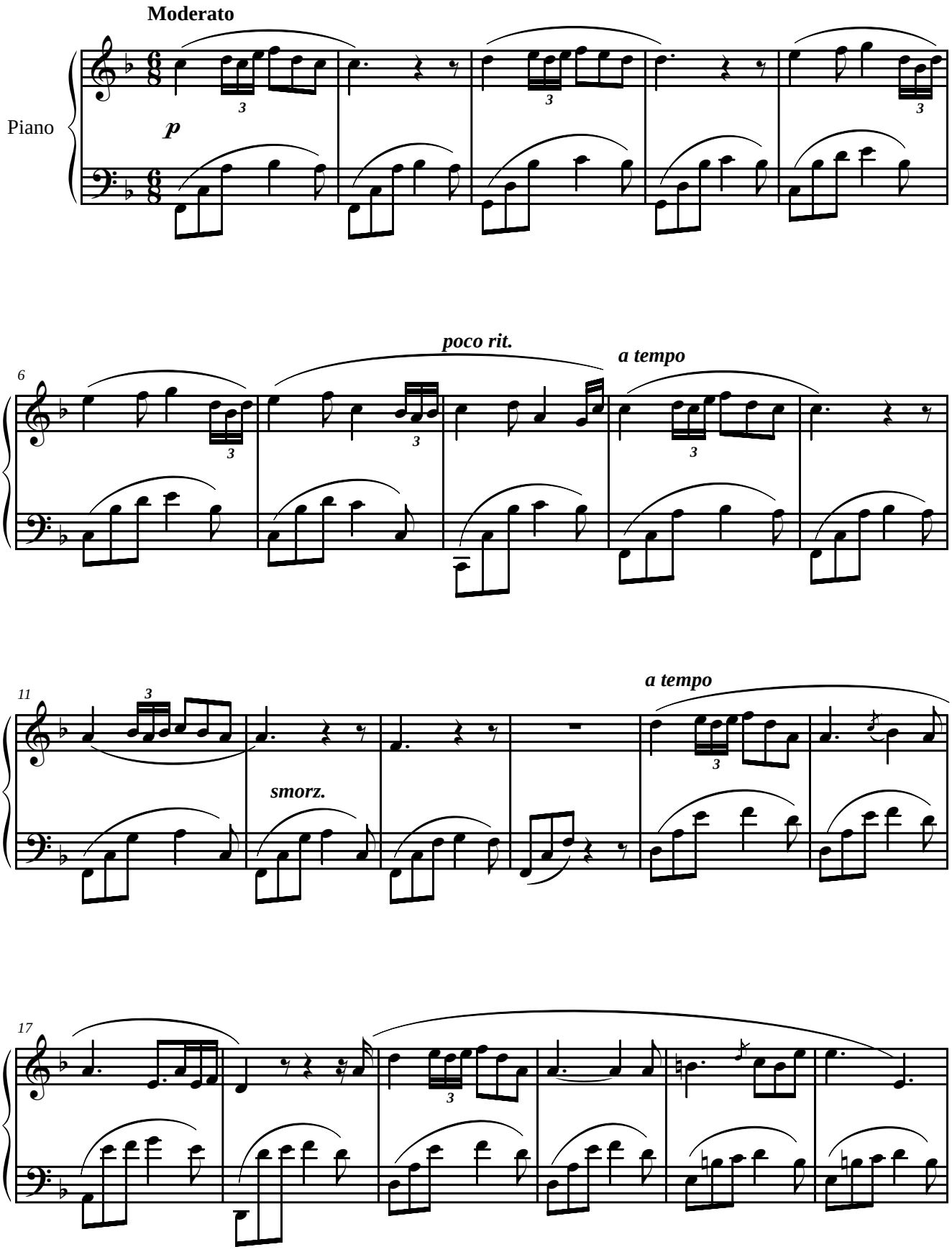

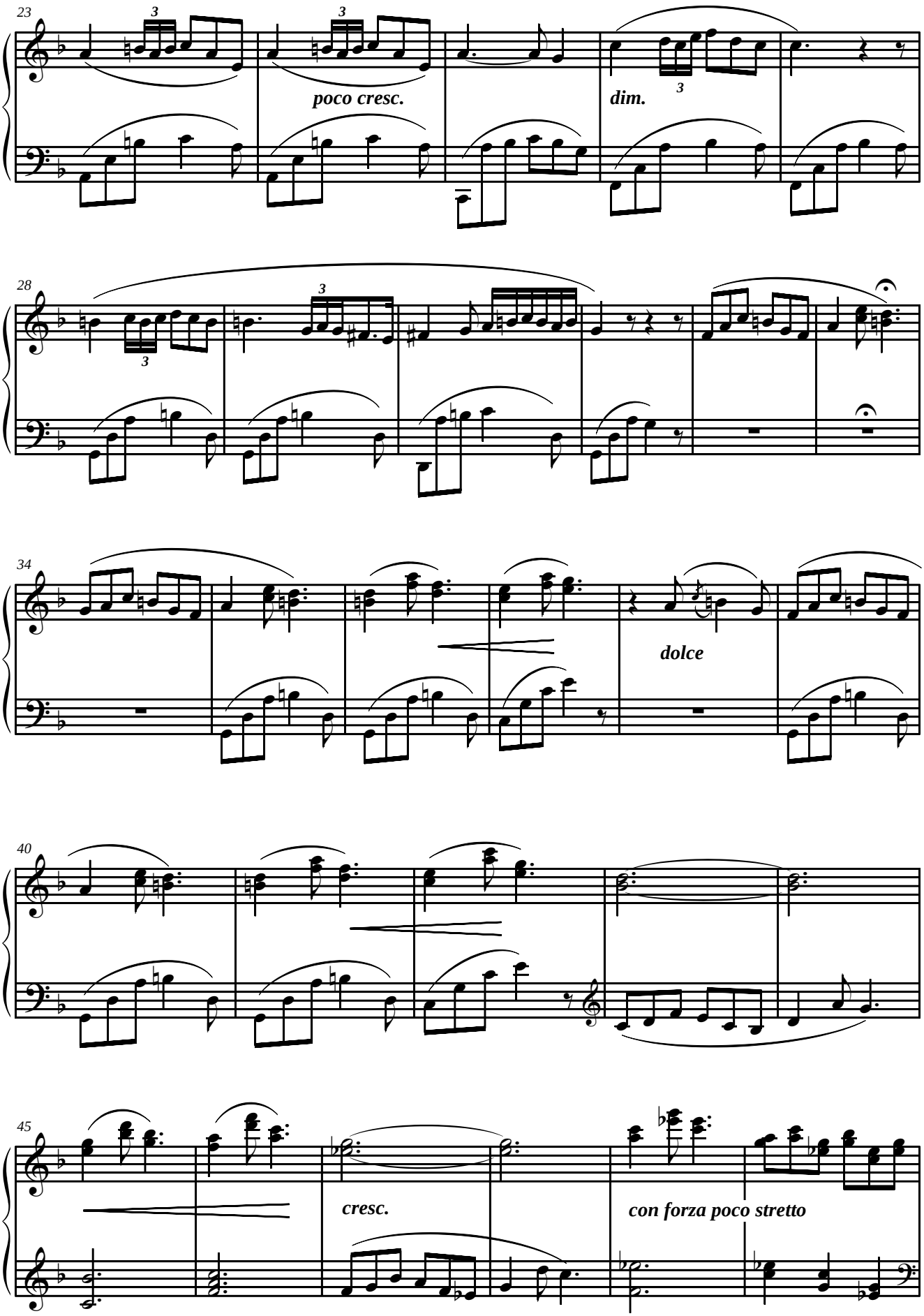
23
poco cresc.
dim.
28
34
dolce
40
45
cresc.
con forza poco stretto

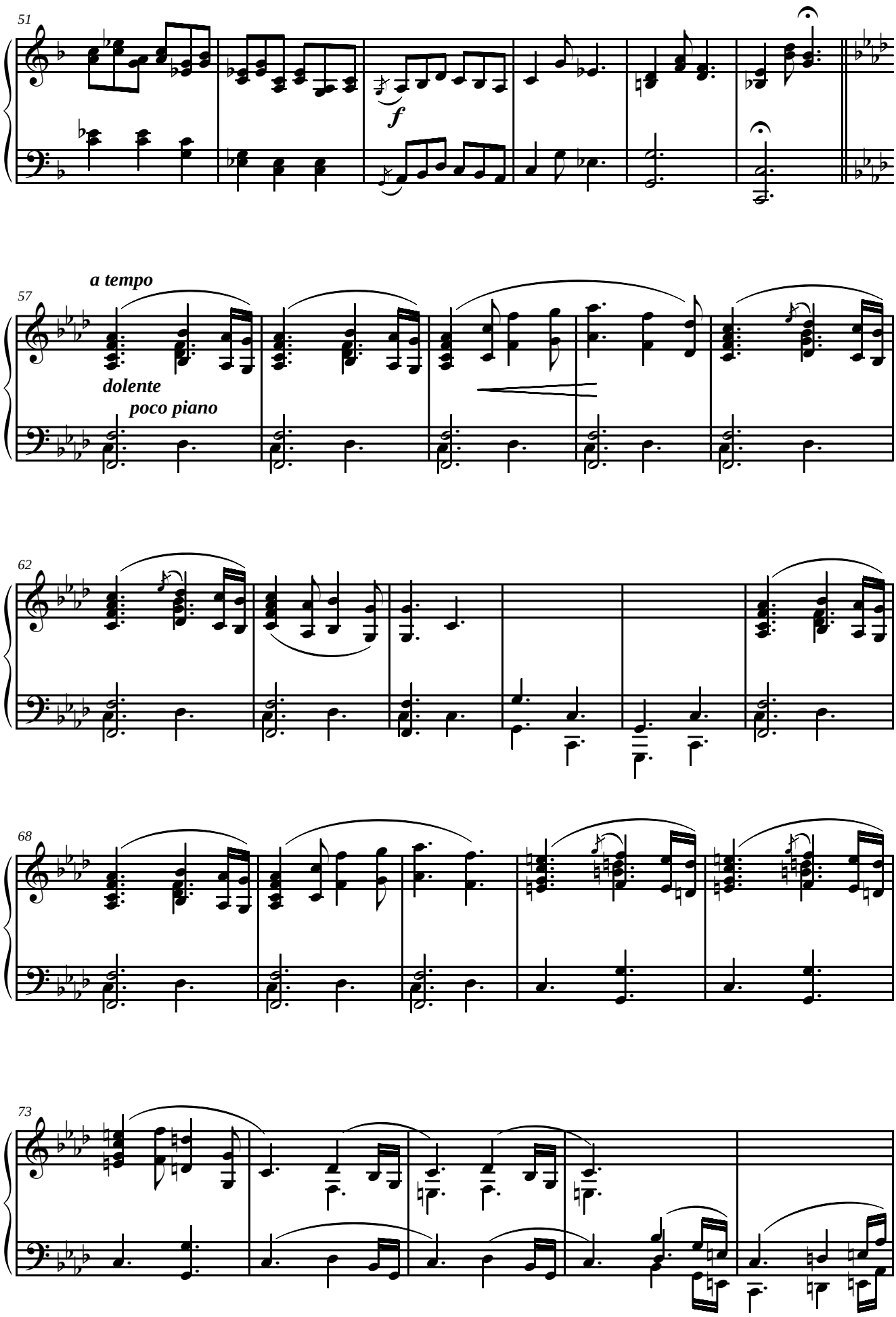
51
f
57
a tempo
dolente
poco piano
62
68
73

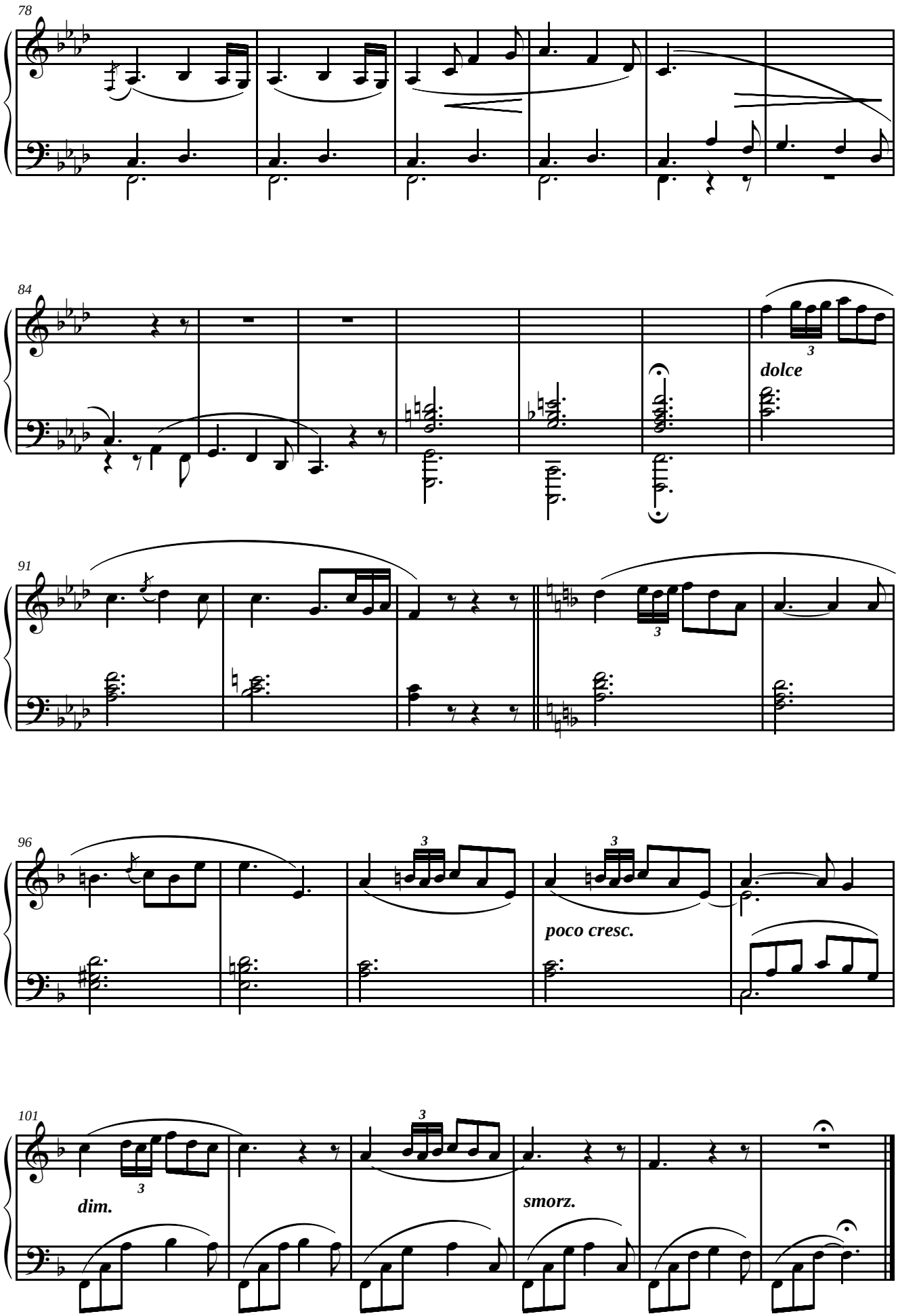
78
84
dolce
91
96
poco cresc.
101
dim.
smorz.